Official Zoning Districts

EVERETT WASHINGTON

- Everett City Limits
- Historic Overlay
- Parcel Boundary

Zoning Districts

Residential

- Suburban Residential (R-S)
- Single Family Detached Low Density (R-1)
- Single Family Detached Medium Density (R-2)
- Single Family Attached Medium Density (R2-A)
- Urban Residential 3 (UR3)
- Urban Residential 4 (UR4)

Commercial

- Business (B)
- Neighborhood Business (NB)
- Mixed Urban (MU)

Industrial

- Heavy Industrial (HI)
- Light Industrial 1 (LI1)
- Light Industrial 2 (LI2)

Other

- Agriculture (AG)
- Park-Open Space (P)
- Watershed Resource Management (WRM)

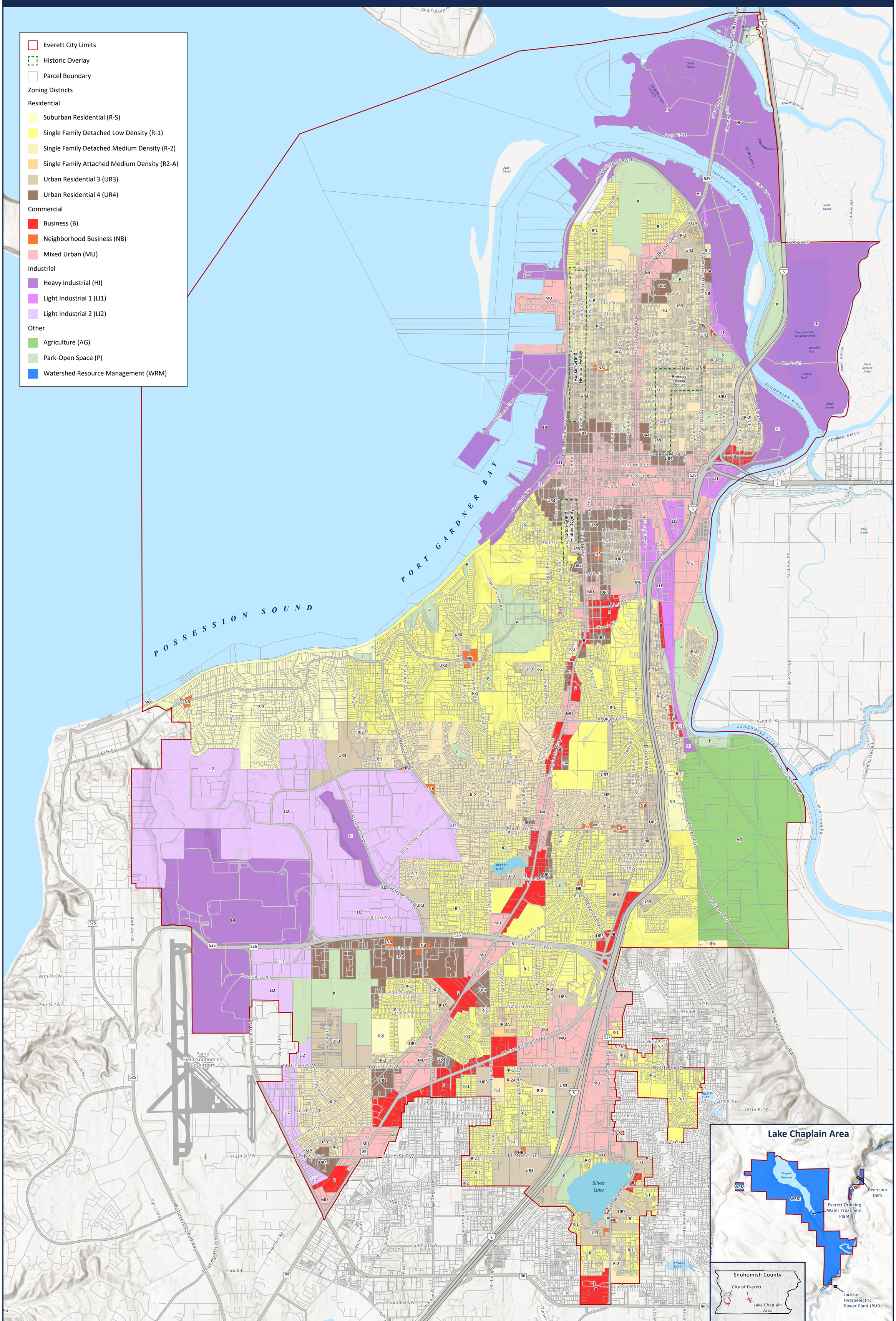

N

0 0.25 0.5 1 Miles

S:\GIS\Projects\Zoning\OfficialZoningMap.aprx

Updated 7/20/2021
Map shows ordinances:
2020 Rethink Zoning/Annual Docket (3774-20) Effective 11/24/20
2021 Smith Island West Annexation (3801-21) Effective 6/7/21

The data provided on this map may be inaccurate, incomplete or out-of-date.
If you rely on this data, you do so at your sole risk.
The City of Everett is not liable for any damage resulting from use of the data.
You must obtain independent verification. The City of Everett makes no warranties,
and the data is provided strictly "as-is." The City of Everett makes no warranty
of merchantability or warranty of fitness for any particular purpose,
either express or implied or statutory, regarding this data.
Locations of City of Everett facilities may be inaccurate, incomplete or out-of-date.