City of Everett
Zoning Map

Legend

- A-1 Agriculture
- P Public Park Zone
- OS Open Space
- R-S Suburban Residential
- R-1 Single Family Detached Low Density
  R-1A Single Family Attached
- R-2 Single Family Detached Medium Density
  R-2A Single Family Attached Medium Density
- R-3L Multiple Family Low Density
  R-3 Multiple Family Medium Density
- R-4 Multiple Family High Density
- R-5 Core Residential
- B-1 Neighborhood Business
- B-2 Community Business
- B-2B Office
- B-3 Central Business District
- BMU Broadway Mixed Use
- C-1 General Commercial
- C-1R Regional Commercial-Office
- C-2 Heavy Commercial - Light Industrial
- C-2ES Heavy Commercial-Light Industrial - ES
- E-1 Evergreen Way Zone
- E-1MUO E-1 Mixed Use Overlay
- M-M Business Park
- M-1 Office and Industrial Park
- M-2 Heavy Manufacturing
- M-S Marine Services
- W-C Waterfront Commercial
- WRM Watershed Resource Management
- AQ Aquatic
- SDD Special Development District
- Historic Overlay Districts
- C-O Clinic Office Overlay Zone
- Core Residential Area
- Everett City Limits
- Railroads
- Urban Growth Area
- * Refer to Contracts or PRD's.

Scale: inch = 1200 feet

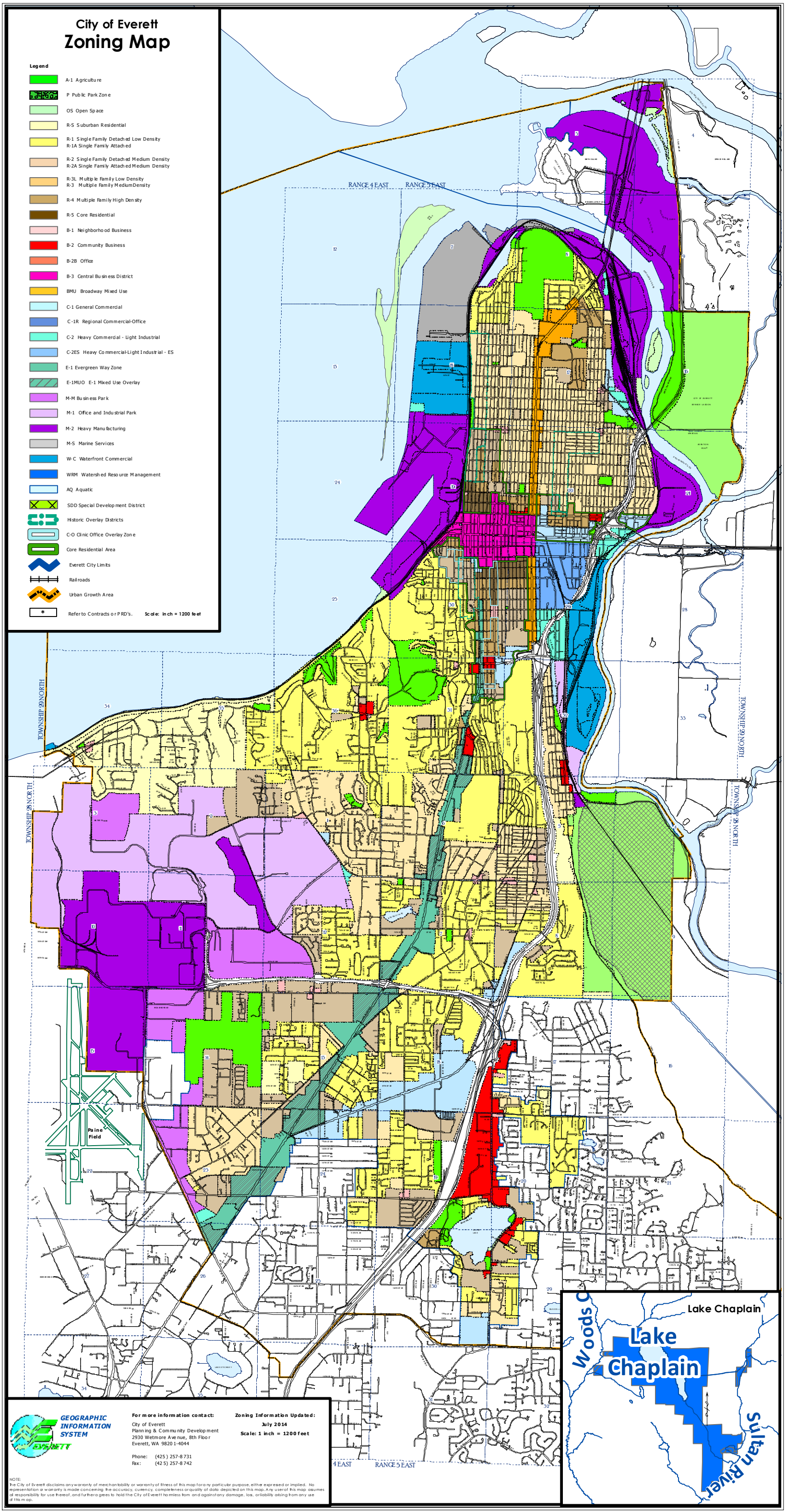

GEOGRAPHIC INFORMATION SYSTEM
EVERETT

For more information contact:

City of Everett
Planning & Community Development
2930 Wetmore Avenue, 8th Floor
Everett, WA 98201-4044

Phone: (425) 257-8731
Fax: (425) 257-8742

Zoning Information Updated:

July 2014

Scale: 1 inch = 1200 feet

NOTE:
The City of Everett disclaims any warranty of merchantability or warranty of fitness of this map for any particular purpose, either expressed or implied. No representation or warranty is made concerning the accuracy, currency, completeness or quality of data depicted on this map. Any user of this map assumes all responsibility for use thereof, and further agrees to hold the City of Everett harmless from and against any damage, loss, or liability arising from any use of this map.